

Rural Res - Lake Creek Villas

108U
104L

107U
103L

106U
102L

105U
101L

↑
102L

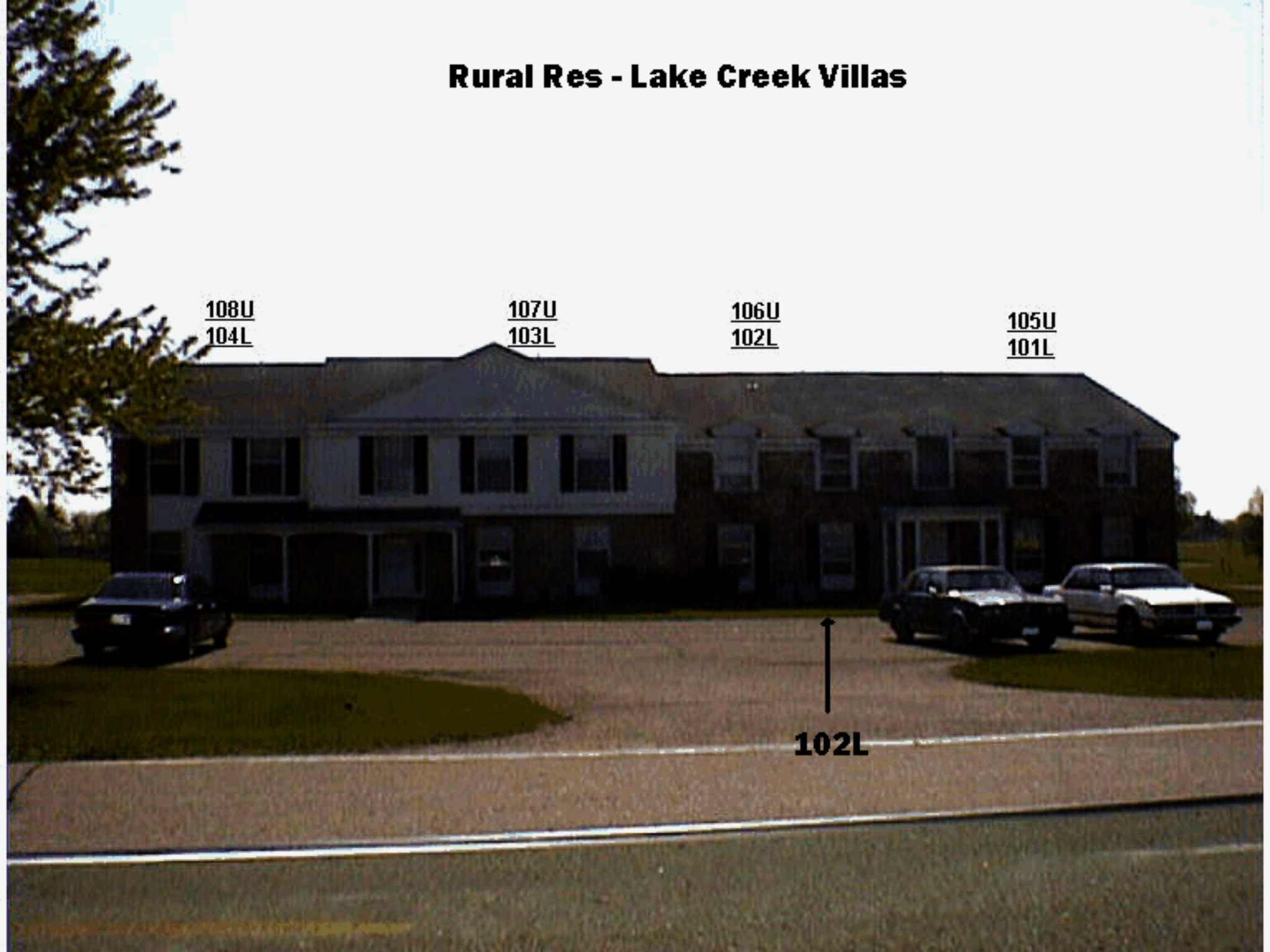

PDF 3: 09819-00 / [?] LAKE CREEK APT 102 L / 000-00-000
Map Area: 261 LAKE CREEK Loc./Class: RURAL/RESIDENTIAL Tax Dist.: ALTA

Table with columns: Sale Date, Sale Amt., Code, Book/Page, Permit, \$-Amount, Reason, Year. Includes CID# [?], Entry: Inspected, Insp. Date: 00/00/0000, Building #: 1 of 1, DBA: [?], 113 CONDOMINIUM, Plat: -

LAND SUMMARY

BASIS.... [Std Dimensions]
Main-Lot
Frontage.: 35.00
Rear.....: 35.00
Side-1....: 150.00
Side-2....: 150.00
Rear-Lot.: 0.00
D-Factor.: 1.04
EFF.....: 36.39

General Notes:

IMPROVEMENT DATA

BUILDING...: Unique / 4 Rooms / 2 Bedrooms / 1120 SF / Built: 1973 / NML
: No Bsmt / Unfinished Bsmt / AC / Attic: None

FINISH....: FOUNDATION: CONC BLK DECK/PATIO: 72 SF-PATIO CONC-LOW
EXTERIOR...: BRK VENEER
ROOF.....: GABLE\ASPHALT
INTERIOR...: DRYWALL\HARDWD
FLOORING...: HARDWD\CARPET

PLUMBING...: 1-FULL BATH 1-TOILET ROOM

BUILT INS.: 1-RANGE UNIT 1-OVEN UNIT 1-DISHWASHER

Table with columns: Item, Yard Extras, Description, Qty, Units. Includes 1. MISC. EXTRA GARAGE (308) 308 SF, 2. MISC. EXTRA STORAGE AREA 1 N/A

VALUE SUMMARY

Table with columns: Appraised, B. of R., State Eq. Includes Land, Dwelling, Improvement, M & E, Total

