

Pin#: 11-21-400-006
Sale Price: \$42,100
Sale Date: 06/16/04
Acres: 1.69 Ac
Classification: Ag (2004)
2s B FR Dwelling
No Outbuildings

Pin#: 11-21-400-007
Sale Price: \$41,500
Sale Date: 06/15/04
Acres: 1.69 Ac
Classification: Ag (2004)
1s B FR Dwelling

This bin is not
included in either
of the sales...

1565 580th
8614.00

#8613.20

#3
← Not Ramp 1-196
Photo

#8614.20



LOCATION: 1567 580TH ST
LEGAL DESCRIPTION:

DISTRICT: 00530 REF #:

PARCEL #: 11-21-400-007 ALT ID: 0000861450

CLASS:

21-91-36
STORM LAKE GRANT
LOT D IN SW SE

A AGRICULTURE

		CSR'S	129.00	CODE	VALUE ACRES
GROSS	1.83	CURRENT			
ROADS	.14	LAND	1,130		
D.D.		BLDG	230 (1)		
R.R.		DWLG	45,670 (1)		
MISC					
		TOTAL	47,030		
NET	1.69				

YEAR	2004 REFER: 1
LAND	1,130
BLDG	230 (1)
DWLG	45,670 (1)
TOTAL	47,030
NET TX	

DEED HOLDER: DATE REFER
RIEDINGER RICHARD D 07012004 2
RIEDINGER ARDITH J
1567 580TH ST
STORM LAKE IA

CONTRACT HOLDER: DATE REFER
YEAR 2003 REFER: 1
LAND 1,130
BLDG 230 (1)
DWLG 45,670 (1)
TOTAL 47,030
NET TX

MEYER RONOVAN
MEYER JANE
5892 55TH AVE
ALTA IA

YEAR	
LAND	
BLDG	
DWLG	
TOTAL	
NET TX	

REMARKS:
1 03)04)SPLIT FROM -004 (07/01/04)
2 WD #042212 06/15/04 \$41,500 (D026)

YEAR	
LAND	
BLDG	
DWLG	
TOTAL	
NET TX	
YEAR	
LAND	
BLDG	
DWLG	
TOTAL	
NET TX	

PDF+PIN: 003+11-21-400-007 Deed: RIEDINGER RICHARD D, RIEDINGER ARDITH J Map Area: 530 SL GRANT Checks/Tags:
 Address: 1567 580TH ST Contract: Route: 000-000-000 Lister/Date:
 City: STORM LAKE CID#: 0861450 Tax Dist: STORM LAKE Review/Date:
 RURAL/AG DWELLING DBA: Plat Page: - Entry Status:
 Legal: 21-91-36 STORM LAKE GRANT LOT D IN SW SE

No Land Dimensions Entered

Sales			Building Permits				Values				
Date	\$ Amount	NUTC	Recording	Date	Number	\$ Amount	Reason				
6/15/2004	\$41,500	D026	#042212								

Res. Structure		Finish				Plumbing		Addition		Garage	
Occ. Code	1 of 1	Ttl Rooms Above #	5	Bedrooms Above #	0	Full Bath	1	Addition	No additions	Garage	No garages
Occ. Descr.	Single-Family / Owner Occupied	Ttl Rooms Below #	0	Bedrooms Below #	0	Shower Stall Bath		Year Built		Style	
Year Built	1940	Bsmt Fin Area #1				Toilet Room		EFA		W X L	
EFA / EFYr	61 / 1940	Bsmt Fin Area #2				Lavatory		EFA Year		Area (SF)	
Arch. Dsgn	N/A	Bsmt Fin Area #3				Water Closet		Style		Year Built	
Style	1 Story Frame	Foundation	C Blk			Sink		Area (SF)		EFA	
AreaSF/TLA	1,238 / 1,238	Exterior Walls	Vinyl			Shower Stall/Tub		Condition		EFF Year	
Condition	Normal	Roof	Wd / Gable			Mtl St Sh Bath		Bsmt (SF)		Condition	
Basement	Full	Interior Finish	PLASTER-SOFTWOOD			Mtl Stall Shower		NoBsmt Flr(SF)		Bsmt (SF)	
No Bsmt Flr.	0	Flooring	CONCRETE-SOFTWOOD			No Bathroom		Heat		Qtrs Over	
Heat	Yes	Non-base Heating		Fireplace		Wet Bar		AC		Qtrs Over (SF)	
AC	No	Floor/Wall #	0			Whirlpool Bathroom		Attic (SF)		Qtrs AC (SF)	
Attic	None	Pipeless #	0			Whirlpool Tub				Door Opnrs	
		Hand Fired (Y/N)	No			No Hot Water Tank				Bsmt Stalls	
		Space Heat #	0			No Plumbing					
						Sewer & Water Only					
		Appliances				Water Only w/Sink					
		Range Unit		Intercom System		Hot Tub					
		Oven Unit		Intercom w/Music		Water Only					
		Dishwasher		Built-In Stereo		No Tub / Shower					
		Microwave		BI Stereo(SpkrsOnly)		Urinal					
		Trash Compactor		Security System		Bidet					
		Jennair				Fbgls Service Sink					
		B.I. Bar-B-Que									
		Built-In Vacuums									

Count	Ag Building Description	Units	Year						
1 of 1 Plot:3	1 HEN HSE FR @ .40 927-Shed-	16' X 36' 576 SF	1900						

Grain Bin sit here on
GIS #11-21-400-003
8613.20

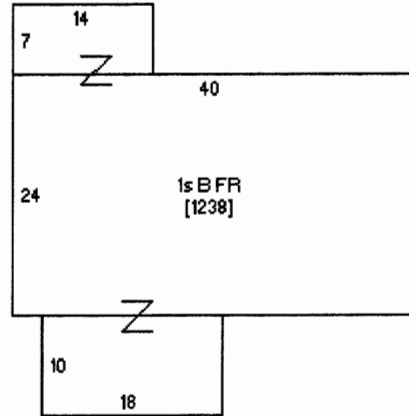

1567 580th St

Sketch 1 of 1