

Pin#: 11-21-400-006  
Sale Price: \$42,100  
Sale Date: 06/16/04  
Acres: 1.69 Ac  
Classification: Ag (2004)  
2s B FR Dwelling  
No Outbuildings

Pin#: 11-21-400-007  
Sale Price: \$41,500  
Sale Date: 06/15/04  
Acres: 1.69 Ac  
Classification: Ag (2004)  
1s B FR Dwelling

This bin is not  
included in either  
of the sales...

1565 580th  
8614.00

#8613.20

#3  
Not Ramp 1-19L  
Photo

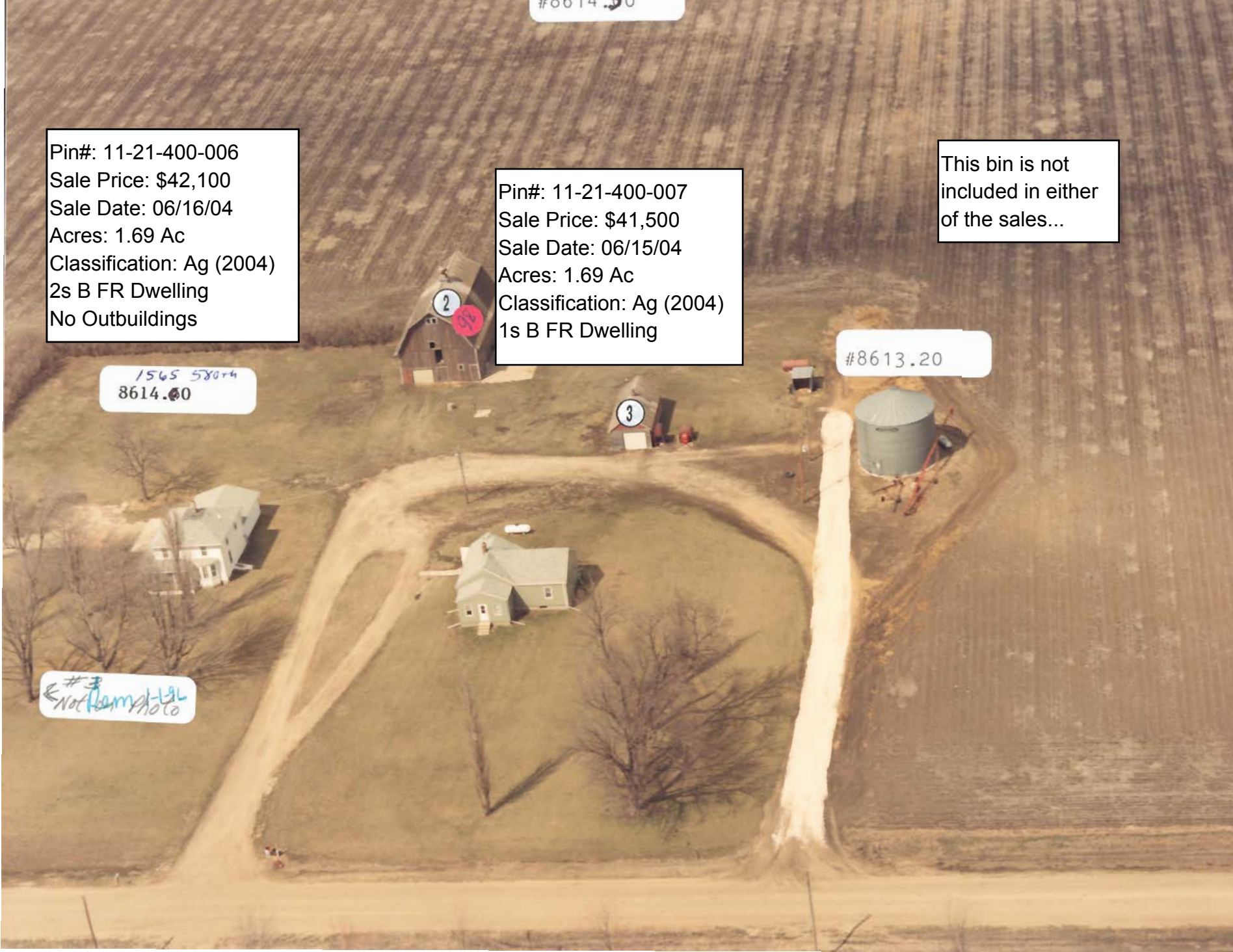

LOCATION: 1565 580TH ST  
LEGAL DESCRIPTION:

DISTRICT: 00530 REF #:

PARCEL #: 11-21-400-006 ALT ID: 0000861400

CLASS:

21-91-36  
STORM LAKE GRANT  
LOT C IN SW SE

A AGRICULTURE

		CSR'S	129.00	CODE	VALUE ACRES
GROSS	1.83	CURRENT			
ROADS	.14	LAND	1,130		
D.D.		BLDG			
R.R.		DWLG	42,220 ( 1)		
MISC					
		TOTAL	43,350		
NET	1.69				

YEAR	2004 REFER: 1
LAND	1,130
BLDG	42,220
DWLG	( 1)
TOTAL	43,350
NET TX	

DEED HOLDER:

DATE REFER

CONTRACT HOLDER:

DATE REFER

YEAR 2003 REFER: 1

DAHM MATTHEW D

07012004 2

LAND 1,130

BLDG 42,220

DWLG ( 1)

TOTAL 43,350

NET TX

1565 580TH ST

STORM LAKE IA

MEYER RONO VAN

MEYER JANE

5892 55TH AVE

ALTA IA

YEAR

LAND

BLDG

DWLG

TOTAL

NET TX

REMARKS:

1 03)04)SPLIT FROM -004 (07/01/04)

2 WD #042238 06/16/04 \$42,100 (D026)

YEAR

LAND

BLDG

DWLG

TOTAL

NET TX

YEAR

LAND

BLDG

DWLG

TOTAL

NET TX

YEAR

LAND

BLDG

DWLG

TOTAL

NET TX

PDF+PIN: 003+11-21-400-006 Deed: DAHM MATTHEW D Map Area: 530 SL GRANT Checks/Tags:  
 Address: 1666 580TH ST Contract: Route: 000-000-000 Lister/Date:  
 City: STORM LAKE CID#: 0861400 Tax Dist: STORM LAKE Review/Date:  
 RURAL/AG DWELLING DBA: Plat Page: - Entry Status:  
 Legal:21-91-36 STORM LAKE GRANT LOT C IN SW SE

No Land Dimensions Entered

Sales				Building Permits				Values			
Date	\$ Amount	NUTC	Recording	Date	Number	\$ Amount	Reason				
6/16/2004	\$42,100	D026	#042238								

Res. Structure		Finish				Plumbing		Addition		Garage	
Occ. Code	101	Ttl Rooms Above #	44	Bedrooms Above #	3	Full Bath	1	Addition	1 of 1	Garage	1 of 1
Occ. Descr.	Single-Family / Owner Occupied	Ttl Rooms Below #	0	Bedrooms Below #	0	Shower Stall Bath		Year Built	1900	Style	Att Frame
Year Built	1900	Bsmt Fin Area #1				Toilet Room		EFA	101	W X L	24' X 26'
EFA / EFYr	101 / 1900	Bsmt Fin Area #2				Lavatory		EFA Year	1900	Area (SF)	624
Arch. Dsgn	N/A	Bsmt Fin Area #3				Water Closet		Style	1 Story Frm	Year Built	1900
Style	2 Story Frame	Foundation	Stn			Sink		Area (SF)	24	EFA	101
AreaSF/TLA	728 / 1,480	Exterior Walls	Vinyl			Shower Stall/Tub		Condition	Below Normal	EFF Year	1900
Condition	Below Normal	Roof	Asph / Hip			Mtl St Sh Bath		Bsmt (SF)		Condition	Below Normal
Basement	Full	Interior Finish	PLASTER/SOFT-PLAST/SOFT			Mtl Stall Shower		NoBsmt Fir(SF)		Bsmt (SF)	
No Bsmt Fir.	0	Flooring	CONC-SOFTWOOD-SOFTWOOD			No Bathroom		Heat	Heat Pump	Qtrs Over	None
Heat	Heat Pump	Non-base Heating		Fireplace		Wet Bar		AC	Yes	Qtrs Over (SF)	
AC	Yes	Floor/Wall #	0			Whirlpool Bathroom		Attic (SF)		Qtrs AC (SF)	
Attic	None	Pipeless #	0			Whirlpool Tub				Door Opnrs	
		Hand Fired (Y/N)	No			No Hot Water Tank				Bsmt Stalls	
		Space Heat #	0			No Plumbing					
		Appliances				Sewer & Water Only					
		Range Unit		Intercom System		Water Only w/Sink					
		Oven Unit		Intercom w/Music		Hot Tub					
		Dishwasher		Built-In Stereo		Water Only					
		Microwave		BI Stereo(SpkrsOnly)		No Tub / Shower					
		Trash Compactor		Security System		Urinal					
		Jennair				Bidet					
		B.I. Bar-B-Que				Fbgls Service Sink					
		Built-In Vacuums									

Bldg / Addn	Description	Units	Year
1 of 1	101 — Single-Family / Owner Occupied		
	2 Story Frame	728	
	Add Central Air	728	
#1	Porch: 1S Frame Open	48 SF	
#2	Porch: 1S Frame Open	234 SF	
	Garage: Att Frame 24' X 26'	624 SF	1900
1 of 1 Adtn	1 Story Frm	24 SF	1900

Permission to Inspect \_\_\_\_\_ Date \_\_\_\_\_

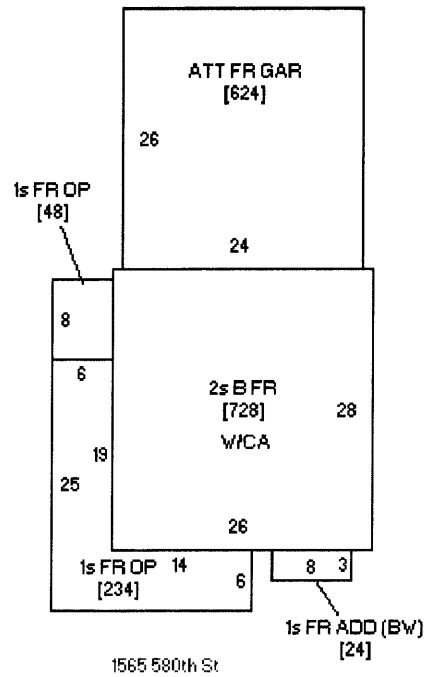

Sketch 1 of 1